

Patient report

Bio-Rad DATE: 01/26/2020
D-10 TIME: 06:52 PM
S/N: #DC2K755917 Software version: 4.30-2
Sample ID: 10528068
Injection date 01/26/2020 06:27 PM
Injection #: 36 Method: HbA1c
Rack #: --- Rack position: 4

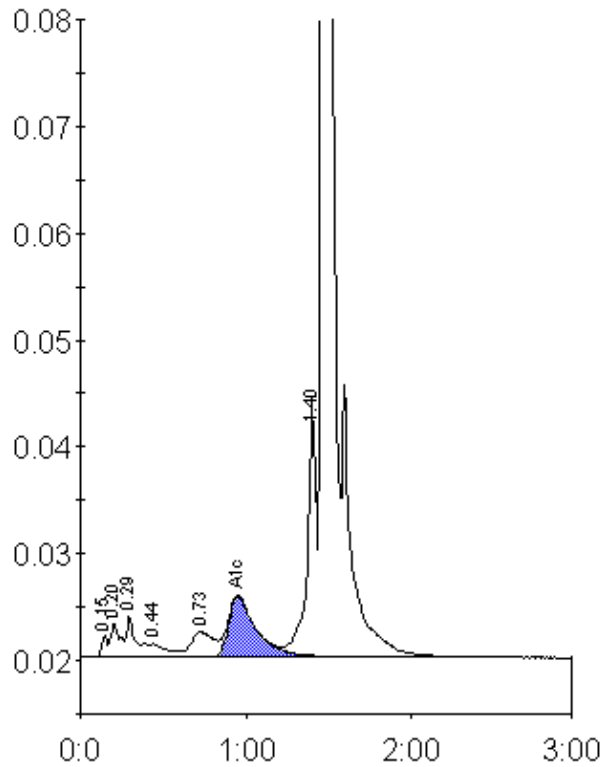

Peak table - ID: 10528068

Peak	R.time	Height	Area	Area %
Unknown	0.15	1978	4530	0.3
A1a	0.20	3036	11904	0.7
A1b	0.29	3759	15701	1.0
F	0.44	1170	7755	0.5
LA1c/CHb-1	0.73	2248	22216	1.4
A1c	0.95	5646	64608	5.7
P3	1.40	23207	90870	5.7
A0	1.47	447121	1370179	86.3
Total Area:		1587764		

Concentration:	%
A1c	5.7